

Circuito de Catalunya
Winter Series Barcelona
Free practice - 6

Results

18/02/2017

Ord.	Nº	Entrant / Team	Nat.	Driver	Nat.	St.	Driver 2	Nat.	St.	Vehicle	Cat.	Cla.	Laps	Best	Time	Gap	Interval	Km/h
1	5	SF Racing	CHN	Fu Songyang	CHN	Bronze	Andrea Caldarelli	ITA	Gold	Ferrari 488 GT3	PROAM	1º	17	12	1'46.051			158.018
2	25	FF Corse	GBR	Ivor Dunbar	GBR	Bronze	Johnny Mowlem	GBR	Gold	Ferrari 488 GT3	PROAM	2º	25	23	1'46.571	0"520	0"520	157.247
3	4	RACE	ESP	Rodolfo Gonzalez			Jesse Kronh			BMW M6 GT3			19	13	1'46.616	0"565	0"045	157.181
4	10	Jordan Racing	GBR	Jordan Witt	GBR		David Witt	GBR		Bentley GT3			14	13	1'46.978	0"927	0"362	156.649
5	9	Spirit of Race	CHE	Motoaki Ishikawa	JPN	Bronze	Olivier Beretta	ITA	Gold	Ferrari 488 GT3	PROAM	3º	23	22	1'47.086	1"035	0"108	156.491
6	555	FFF Racing Team by ACM	CHN	Hiroshi Hamaguchi	JPN	Bronze	Vitantonio Liuzzi	ITA	Platinum	Lamborghini Huracan GT3	PROAM	4º	21	14	1'47.856	1"805	0"770	155.374
7	11	Raton Racing	ITA	Edoardo Liberati	ITA	Silver	Link Kang	CHN	Silver	Lamborghini Huracan GT3	PRO	1º	21	14	1'47.913	1"862	0"057	155.292
8	8	AF Corse	ITA	Piergiuseppe Perazzini	ITA	Bronze	Marco Cioci	ITA	Gold	Ferrari 488 GT3	PROAM	5º	22	16	1'47.968	1"917	0"055	155.213
9	3	RACE	ESP	Marzio Basso			Victor Bouverg			BMW M6 GT3			21	19	1'48.510	2"459	0"542	154.437
10	16	Drivex School	ESP	Marcelo Hahn	BRA		Allam Khodair	BRA		Audi R8 LMS Ultra			17	16	1'49.776	3"725	1"266	152.656
11	43	PRO GT by Philippe Almeras	FRA	Philip Morin	SWE					Porsche 991 GT3 Cup			10	8	1'50.301	4"250	0"525	151.930
12	14	Kessel Racing	CHE	Claudio Schiavoni	ITA	Bronze				Ferrari 458 GT3	AM	1º	16	14	1'51.670	5"619	1"369	150.067
13	46	FF Corse	GBR	Bonany Grimes	GBR	Bronze	Johnny Mowlem	GBR	Gold	Ferrari 458 Challenge			27	5	1'53.263	7"212	1"593	147.957
14	15	Kessel Racing	CHE	Peter Goerke	CHE	Bronze				Ferrari 458 Challenge			15	14	1'54.725	8"674	1"462	146.071
15	12	Kessel Racing	CHE	Deborah Mayer	FRA	Bronze				Ferrari 458 GT3	AM	2º	15	6	1'58.187	12"136	3"462	141.792
16	77	Stile F Squadra Corse	SMR	Jonathan Hui	RUS	Bronze				Ferrari 458 GT3	AM	3º	17	16	1'59.844	13"793	1"657	139.832
17	89	Spirit of Race	CHE	Peter Heh	SGP		Nicola Caldani	ITA		Ferrari 458 Challenge			19	18	2'05.291	19"240	5"447	133.753

Published at:.....

Track Status **DRY**

Stewards: 	Race Director: 	Timekeeper: 
----------------------	---------------------------	-------------------------------------------------------------------------------------------------------------



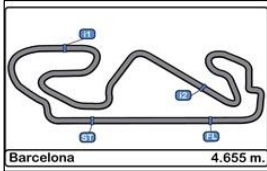

Circuito de Catalunya
Winter Series Barcelona
Free practice - 6

LAP ANALYSIS

18/02/2017

Number	3			4			5			8			9		
	Lap Time	Partial	Speed	Lap Time	Partial	Speed	Lap Time	Partial	Speed	Lap Time	Partial	Speed	Lap Time	Partial	Speed
1 ^a - 1	0'32.354	0'32.354	256.533	0'31.100	0'31.100	259.616	0'32.484	0'32.484	250.000	0'31.285	0'31.285	258.374	0'32.282	0'32.282	260.870
1 ^a - 2	1'16.756	0'44.402		1'13.218	0'42.118		1'53.598	1'21.114		1'13.908	0'42.623		1'15.889	0'43.607	
1 ^a - 3	1'54.220	0'37.464		1'52.285	0'39.067		2'32.880	0'39.282		1'51.314	0'37.406		1'53.640	0'37.751	
2 ^a - 1	0'32.652	0'32.652	257.143	0'31.003	0'31.003	258.993	0'32.267	0'32.267	255.320	0'31.110	0'31.110	257.143	0'31.859	0'31.859	262.774
2 ^a - 2	1'16.242	0'43.590		1'12.910	0'41.907		1'15.377	0'43.110		1'13.248	0'42.138		1'15.818	0'43.959	
2 ^a - 3	1'53.646	0'37.404		1'49.426	0'36.516		1'53.070	0'37.693		1'49.787	0'36.539		2'04.382	0'48.564	PIT
3 ^a - 1	0'32.816	0'32.816	262.136	0'30.900	0'30.900	261.502	0'32.014	0'32.014	257.757	0'30.967	0'30.967	258.374	3'13.199	3'13.199	141.177
3 ^a - 2	1'16.357	0'43.541		1'13.077	0'42.177		1'15.022	0'43.008		1'12.768	0'41.801		3'56.132	0'42.933	
3 ^a - 3	1'54.378	0'38.021		1'49.871	0'36.794		1'53.235	0'38.213		1'49.404	0'36.636		4'33.041	0'36.909	
4 ^a - 1	0'32.345	0'32.345	260.241	0'31.116	0'31.116	260.241	0'32.443	0'32.443	255.925	0'31.410	0'31.410	258.993	0'30.805	0'30.805	264.059
4 ^a - 2	1'18.087	0'45.742		1'14.999	0'43.883		1'16.776	0'44.333		1'13.424	0'42.014		1'13.127	0'42.322	
4 ^a - 3	1'55.995	0'37.908		2'00.920	0'45.921	PIT	1'54.888	0'38.112		1'49.649	0'36.225		1'49.395	0'36.268	
5 ^a - 1	0'32.097	0'32.097	258.374	3'34.259	3'34.259	177.050	0'31.949	0'31.949	255.925	0'30.917	0'30.917	259.616	0'30.904	0'30.904	262.136
5 ^a - 2	1'15.294	0'43.197		4'18.490	0'44.231		1'15.295	0'43.346		1'13.170	0'42.253		1'13.036	0'42.132	
5 ^a - 3	1'52.859	0'37.565		4'57.567	0'39.077		1'54.315	0'39.020		1'49.772	0'36.602		1'49.266	0'36.230	
6 ^a - 1	0'35.424	0'35.424	240.535	0'30.359	0'30.359	262.136	0'32.655	0'32.655	255.320	0'30.884	0'30.884	259.616	0'30.841	0'30.841	262.774
6 ^a - 2	1'19.980	0'44.556		1'11.987	0'41.628		1'16.275	0'43.620		1'12.449	0'41.565		1'12.782	0'41.941	
6 ^a - 3	1'58.017	0'38.037		1'47.797	0'35.810		1'55.662	0'39.387		1'48.626	0'36.177		1'48.999	0'36.217	
7 ^a - 1	0'32.104	0'32.104	257.757	0'30.380	0'30.380	262.774	0'34.272	0'34.272	251.163	0'31.039	0'31.039	261.502	0'31.163	0'31.163	262.774
7 ^a - 2	1'14.951	0'42.847		1'12.104	0'41.724		1'17.424	0'43.152		1'13.058	0'42.019		1'13.302	0'42.139	
7 ^a - 3	2'05.493	0'50.542	PIT	1'50.338	0'38.234		1'55.386	0'37.962		1'49.922	0'36.864		1'50.068	0'36.766	
8 ^a - 1	2'38.438	2'38.438	179.701	0'31.921	0'31.921	262.774	0'32.219	0'32.219	255.320	0'30.794	0'30.794	260.870	0'32.037	0'32.037	259.616
8 ^a - 2	3'20.914	0'42.476		1'15.120	0'43.199		1'15.405	0'43.186		1'12.479	0'41.685		1'14.210	0'42.173	
8 ^a - 3	3'58.240	0'37.326		2'00.884	0'45.764	PIT	1'54.456	0'39.051		1'49.042	0'36.563		2'00.794	0'46.584	PIT
9 ^a - 1	0'30.940	0'30.940	259.616	2'59.813	2'59.813	181.209	0'33.603	0'33.603	255.925	0'30.954	0'30.954	260.241	2'43.038	2'43.038	184.301
9 ^a - 2	1'12.985	0'42.045		3'42.844	0'43.031		1'22.352	0'48.749		1'12.958	0'42.004		3'26.014	0'42.976	
9 ^a - 3	1'49.274	0'36.289		4'20.327	0'37.483		2'11.885	0'49.533	PIT	1'49.605	0'36.647		4'02.655	0'36.641	
10 ^a - 1	0'30.930	0'30.930	260.870	0'30.639	0'30.639	262.774	5'30.802	5'30.802	185.568	0'31.080	0'31.080	258.993	0'31.011	0'31.011	263.415
10 ^a - 2	1'12.915	0'41.985		1'11.536	0'40.897		6'12.525	0'41.723		1'12.929	0'41.849		1'12.525	0'41.514	
10 ^a - 3	1'49.234	0'36.319		1'47.097	0'35.561		6'48.027	0'35.502		1'49.199	0'36.270		1'48.901	0'36.376	
11 ^a - 1	0'30.855	0'30.855	259.616	0'30.256	0'30.256	262.774	0'30.264	0'30.264	260.241	0'31.303	0'31.303	259.616	0'31.233	0'31.233	265.357
11 ^a - 2	1'12.518	0'41.663		1'12.012	0'41.756		1'10.972	0'40.708		1'13.668	0'42.365		1'13.086	0'41.853	
11 ^a - 3	1'49.534	0'37.016		1'47.363	0'35.351		1'46.051	0'35.079		1'55.923	0'42.255	PIT	1'49.748	0'36.662	
12 ^a - 1	0'30.924	0'30.924	258.374	0'30.196	0'30.196	262.774	0'30.120	0'30.120	260.870	5'44.892	5'44.892	179.105	0'30.980	0'30.980	262.136
12 ^a - 2	1'12.525	0'41.601		1'10.974	0'40.778		1'12.840	0'42.720		6'26.837	0'41.945		1'13.243	0'42.263	
12 ^a - 3	1'48.594	0'36.069		1'46.616	0'35.642		1'55.993	0'43.153		7'03.129	0'36.292		1'50.162	0'36.919	
13 ^a - 1	0'30.796	0'30.796	259.616	0'32.163	0'32.163	262.774	0'30.392	0'30.392	260.870	0'31.034	0'31.034	258.374	0'30.887	0'30.887	262.136
13 ^a - 2	1'12.559	0'41.763		1'14.151	0'41.988		1'10.933	0'40.541		1'12.436	0'41.402		1'12.555	0'41.668	
13 ^a - 3	1'57.215	0'44.656	PIT	1'55.570	0'41.419	PIT	1'46.141	0'35.208		1'48.563	0'36.127		1'48.833	0'36.278	
14 ^a - 1	4'33.971	4'33.971	178.808	2'56.766	2'56.766	179.701	0'30.232	0'30.232	262.136	0'30.771	0'30.771	259.616	0'31.410	0'31.410	262.774
14 ^a - 2	5'16.331	0'42.360		3'42.333	0'45.567		1'12.988	0'42.756		1'12.236	0'41.465		1'13.678	0'42.268	
14 ^a - 3	5'53.742	0'37.411		4'20.091	0'37.758		1'57.760	0'44.772	PIT	1'48.112	0'35.876		1'50.120	0'36.442	
15 ^a - 1	0'30.801	0'30.801	258.993	0'30.890	0'30.890	259.616	3'28.598	3'28.598	186.852	0'30.637	0'30.637	260.241	0'31.131	0'31.131	262.774
15 ^a - 2	1'12.463	0'41.662		1'12.643	0'41.753		4'10.448	0'41.850		1'11.848	0'41.211		1'12.867	0'41.736	
15 ^a - 3	1'48.733	0'36.270		1'48.792	0'36.149		4'45.080	0'34.632		1'47.968	0'36.120		1'49.535	0'36.668	
16 ^a - 1	0'30.768	0'30.768	258.993	0'30.610	0'30.610	261.502	2'20.290	2'20.290	200.372	0'30.687	0'30.687	258.993	0'32.028	0'32.028	262.136
16 ^a - 2	1'12.368	0'41.600		1'12.452	0'41.842		3'06.003	0'45.713		1'12.102	0'41.415		1'14.233	0'42.205	
16 ^a - 3	1'48.656	0'36.288		1'49.113	0'36.661		3'50.350	0'44.347	PIT	1'48.130	0'36.028		2'02.944	0'48.711	PIT
17 ^a - 1	0'30.844	0'30.844	258.993	0'30.763	0'30.763	260.870				0'30.727	0'30.727	258.993	3'09.638	3'09.638	189.807
17 ^a - 2	1'12.469	0'41.625		1'12.553	0'41.790					1'11.976	0'41.249		3'51.988	0'42.350	
17 ^a - 3	1'48.659	0'36.190		1'48.742	0'36.189					1'48.037	0'36.061		4'28.464	0'36.476	
18 ^a - 1	0'30.807	0'30.807	258.374	0'32.377	0'32.377	261.502				0'30.824	0'30.824	259.616	0'31.347	0'31.347	263.415
18 ^a - 2	1'12.437	0'41.630		1'16.593	0'44.216					1'12.789	0'41.965		1'12.647	0'41.300	
18 ^a - 3	1'48.510	0'36.073		2'00.984	0'44.391	PIT				1'48.680	0'35.891		1'48.276	0'35.629	
19 ^a - 1	0'31.003	0'31.003	258.374							0'30.691	0'30.691	260.870	0'30.923	0'30.923	262.136
19 ^a - 2	1'12.661	0'41.658								1'12.496	0'41.805		1'12.286	0'41.363	
19 ^a - 3	1'48.772	0'36.111								1'49.975	0'37.479		1'47.860	0'35.574	
20 ^a - 1	0'30.833	0'30.833	260.241							0'31.033	0'31.033	260.241	0'30.577	0'30.577	262.136
20 ^a - 2	1'12.558	0'41.725								1'12.842	0'41.809		1'11.700	0'41.123	
20 ^a - 3	1'56.164	0'43.606	PIT							1'49.576	0'36.734		1'47.778	0'36.078	
21 ^a - 1										0'30.816	0'30.816	258.993	0'30.679	0'30.679	261.502
21 ^a - 2										1'12.495	0'41.679		1'11.553	0'40.874	
21 ^a - 3										1'53.722	0'41.227	PIT	1'47.086	0'35.533	

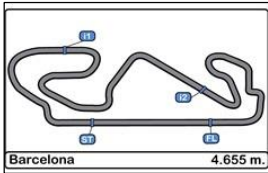

Circuito de Catalunya
Winter Series Barcelona
Free practice - 6

LAP ANALYSIS

18/02/2017

Number	3			4			5			8			9		
	Lap Time	Partial	Speed	Lap Time	Partial	Speed	Lap Time	Partial	Speed	Lap Time	Partial	Speed	Lap Time	Partial	Speed
22 ^a - 1													0'30.683	0'30.683	262.774
22 ^a - 2													1'11.908	0'41.225	
22 ^a - 3													1'53.103	0'41.195	PIT
23 ^a - 1															
23 ^a - 2															
23 ^a - 3															
24 ^a - 1															
24 ^a - 2															
24 ^a - 3															
25 ^a - 1															
25 ^a - 2															
25 ^a - 3															
26 ^a - 1															
26 ^a - 2															
26 ^a - 3															

Ideal Lap	
0'30.768	0'30.768
1'12.368	0'41.600
1'48.437	0'36.069

Ideal Lap	
0'30.196	0'30.196
1'10.974	0'40.778
1'46.325	0'35.351

Ideal Lap	
0'29.931	0'29.931
1'09.788	0'39.857
1'44.116	0'34.328

Ideal Lap	
0'30.637	0'30.637
1'11.848	0'41.211
1'47.724	0'35.876

Ideal Lap	
0'30.577	0'30.577
1'11.451	0'40.874
1'46.984	0'35.533

Ideal Best Lap	
0'29.931	0'29.931
1'09.788	0'39.857
1'44.116	0'34.328



Circuito de Catalunya
Winter Series Barcelona
Free practice - 6

LAP ANALYSIS

18/02/2017

Number	10			11			12			14			15			
	Lap	Lap Time	Partial	Speed	Lap Time	Partial	Speed	Lap Time	Partial	Speed	Lap Time	Partial	Speed	Lap Time	Partial	Speed
1ª - 1	0'32.372	0'32.372		252.928	2'53.018	2'53.018	178.218	0'33.712	0'33.712	256.533	0'33.256	0'33.256	256.533	3'27.736	3'27.736	151.261
1ª - 2	1'15.665	0'43.293			3'35.456	0'42.438		1'22.365	0'48.653		1'18.220	0'44.964		4'18.638	0'50.902	
1ª - 3	1'53.084	0'37.419			4'11.667	0'36.211		2'02.016	0'39.651		1'57.421	0'39.201		4'59.548	0'40.910	
2ª - 1	0'32.270	0'32.270		256.533	0'34.245	0'34.245	266.010	0'33.735	0'33.735	257.757	0'34.125	0'34.125	257.757	0'33.228	0'33.228	262.136
2ª - 2	1'15.001	0'42.731			1'18.516	0'44.271		1'20.089	0'46.354		1'18.592	0'44.467		1'19.253	0'46.025	
2ª - 3	1'51.650	0'36.649			1'54.934	0'36.418		2'00.031	0'39.942		1'57.415	0'38.823		1'59.403	0'40.150	
3ª - 1	0'31.274	0'31.274		257.143	0'31.101	0'31.101	265.357	0'33.078	0'33.078	257.757	0'32.546	0'32.546	255.925	0'33.224	0'33.224	263.415
3ª - 2	1'13.591	0'42.317			1'13.304	0'42.203		1'22.017	0'48.939		1'17.257	0'44.711		1'18.949	0'45.725	
3ª - 3	1'49.947	0'36.356			1'51.238	0'37.934		2'01.948	0'39.931		1'55.824	0'38.567		1'58.662	0'39.713	
4ª - 1	0'31.338	0'31.338		258.374	0'31.070	0'31.070	264.059	0'33.678	0'33.678	256.533	0'32.546	0'32.546	255.925	0'33.482	0'33.482	263.415
4ª - 2	1'13.432	0'42.094			1'12.833	0'41.763		1'19.107	0'45.429		1'16.872	0'44.326		1'19.095	0'45.613	
4ª - 3	1'49.599	0'36.167			1'49.374	0'36.541		1'59.029	0'39.922		1'56.076	0'39.204		1'59.026	0'39.931	
5ª - 1	0'31.574	0'31.574		258.374	0'31.159	0'31.159	263.415	0'33.444	0'33.444	257.143	0'32.705	0'32.705	257.757	0'33.335	0'33.335	264.059
5ª - 2	1'17.808	0'46.234			1'12.820	0'41.661		1'18.553	0'45.109		1'17.066	0'44.361		1'19.743	0'46.408	
5ª - 3	2'05.820	0'48.012	PIT		1'48.885	0'36.065		1'58.187	0'39.634		1'55.738	0'38.672		2'01.169	0'41.426	
6ª - 1	6'28.875	6'28.875		173.077	0'31.023	0'31.023	264.059	0'33.167	0'33.167	258.993	0'32.338	0'32.338	255.925	0'33.381	0'33.381	266.667
6ª - 2	7'11.740	0'42.865			1'12.718	0'41.695		1'19.141	0'45.974		1'16.193	0'43.855		1'19.256	0'45.875	
6ª - 3	7'48.850	0'37.110			1'48.974	0'36.256		1'59.839	0'40.698		1'54.282	0'38.089		1'59.250	0'39.994	
7ª - 1	0'31.399	0'31.399		256.533	0'31.902	0'31.902	264.706	0'33.864	0'33.864	257.757	0'32.124	0'32.124	256.533	0'33.270	0'33.270	264.059
7ª - 2	1'13.500	0'42.101			1'15.248	0'43.346		1'19.892	0'46.028		1'15.585	0'43.461		1'18.656	0'45.386	
7ª - 3	1'50.091	0'36.591			2'00.899	0'45.651	PIT	1'59.719	0'39.827		1'53.146	0'37.561		1'58.217	0'39.561	
8ª - 1	0'31.114	0'31.114		257.757	9'03.993	9'03.993	174.475	0'34.799	0'34.799	257.143	0'32.107	0'32.107	255.925	0'33.215	0'33.215	264.059
8ª - 2	1'13.025	0'41.911			9'45.701	0'41.708		1'22.341	0'47.542		1'16.199	0'44.092		1'18.638	0'45.423	
8ª - 3	1'50.854	0'37.829			10'21.407	0'35.706		2'21.414	0'59.073	PIT	2'13.096	0'56.897	PIT	1'58.156	0'39.518	
9ª - 1	0'31.329	0'31.329		257.143	0'30.901	0'30.901	266.010	21'32.772	21'32.772	123.712	2'44.244	2'44.244	178.218	0'33.260	0'33.260	264.059
9ª - 2	1'13.624	0'42.295			1'12.388	0'41.487		22'19.219	0'46.447		3'27.013	0'42.769		1'18.482	0'45.222	
9ª - 3	2'00.967	0'47.343	PIT		1'49.097	0'36.709		22'59.162	0'39.943		4'04.462	0'37.449		1'58.220	0'39.738	
10ª - 1	3'27.187	3'27.187		177.632	0'31.549	0'31.549	260.870	0'33.652	0'33.652	254.717	0'31.587	0'31.587	257.757	0'35.245	0'35.245	264.706
10ª - 2	4'15.151	0'47.964			1'12.719	0'41.170		1'19.845	0'46.193		1'14.536	0'42.949		1'24.766	0'49.521	
10ª - 3	4'54.106	0'38.955			1'48.267	0'35.548		2'00.268	0'40.423		1'51.949	0'37.413		2'24.228	0'59.462	PIT
11ª - 1	0'30.972	0'30.972		256.533	0'31.115	0'31.115	264.059	0'34.048	0'34.048	254.718	0'31.691	0'31.691	258.374	4'08.656	4'08.656	173.077
11ª - 2	1'12.347	0'41.375			1'15.521	0'44.406		1'20.010	0'45.962		1'14.857	0'43.166		4'53.552	0'44.896	
11ª - 3	1'47.843	0'35.496			1'53.219	0'37.698		2'00.137	0'40.127		1'52.449	0'37.592		5'35.689	0'42.137	
12ª - 1	0'30.504	0'30.504		258.374	0'30.855	0'30.855	264.706	0'33.890	0'33.890	256.533	0'31.858	0'31.858	257.757	0'32.614	0'32.614	261.502
12ª - 2	1'11.617	0'41.113			1'11.957	0'41.102		1'19.445	0'45.555		1'15.097	0'43.239		1'16.882	0'44.268	
12ª - 3	1'46.978	0'35.361			1'48.090	0'36.133		1'59.636	0'40.191		1'52.395	0'37.298		1'55.168	0'38.286	
13ª - 1	0'31.314	0'31.314		258.993	0'30.750	0'30.750	266.667	0'33.464	0'33.464	256.533	0'31.506	0'31.506	258.374	0'32.608	0'32.608	263.415
13ª - 2	1'16.167	0'44.853			1'12.059	0'41.309		1'19.171	0'45.707		1'14.103	0'42.597		1'16.766	0'44.158	
13ª - 3	2'01.916	0'45.749	PIT		1'47.913	0'35.854		2'00.094	0'40.923		1'51.670	0'37.567		1'54.725	0'37.959	
14ª - 1					0'32.055	0'32.055	266.010	0'35.504	0'35.504	257.143	0'32.181	0'32.181	262.136	0'32.891	0'32.891	260.870
14ª - 2					1'16.156	0'44.101		1'24.683	0'49.179		1'15.073	0'42.892		1'20.302	0'47.411	
14ª - 3					2'01.733	0'45.577	PIT	2'26.850	1'02.167	PIT	1'52.318	0'37.245		2'19.502	0'59.200	PIT
15ª - 1					4'21.166	4'21.166	157.895				0'32.058	0'32.058	260.241			
15ª - 2					5'03.863	0'42.697					1'15.301	0'43.243				
15ª - 3					5'40.155	0'36.292					2'05.049	0'49.748	PIT			
16ª - 1					0'31.171	0'31.171	264.706									
16ª - 2					1'13.057	0'41.886										
16ª - 3					1'50.092	0'37.035										
17ª - 1					0'30.994	0'30.994	264.059									
17ª - 2					1'12.677	0'41.683										
17ª - 3					1'48.860	0'36.183										
18ª - 1					0'30.731	0'30.731	264.706									
18ª - 2					1'13.188	0'42.457										
18ª - 3					1'49.463	0'36.275										
19ª - 1					0'30.636	0'30.636	265.357									
19ª - 2					1'12.609	0'41.973										
19ª - 3					1'49.027	0'36.418										
20ª - 1					0'31.659	0'31.659	265.357									
20ª - 2					1'15.129	0'43.470										
20ª - 3					2'01.179	0'46.050	PIT									
21ª - 1																
21ª - 2																
21ª - 3																

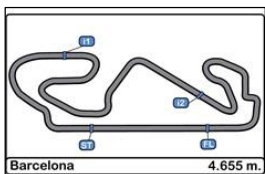

Circuito de Catalunya
Winter Series Barcelona
Free practice - 6

LAP ANALYSIS

18/02/2017

Number	10			11			12			14			15		
	Lap Time	Partial	Speed	Lap Time	Partial	Speed	Lap Time	Partial	Speed	Lap Time	Partial	Speed	Lap Time	Partial	Speed
22 ^a - 1															
22 ^a - 2															
22 ^a - 3															
23 ^a - 1															
23 ^a - 2															
23 ^a - 3															
24 ^a - 1															
24 ^a - 2															
24 ^a - 3															
25 ^a - 1															
25 ^a - 2															
25 ^a - 3															
26 ^a - 1															
26 ^a - 2															
26 ^a - 3															

Ideal Lap	
0'30.504	0'30.504
1'11.617	0'41.113
1'46.978	0'35.361

Ideal Lap	
0'30.636	0'30.636
1'11.738	0'41.102
1'47.286	0'35.548

Ideal Lap	
0'33.078	0'33.078
1'18.187	0'45.109
1'57.821	0'39.634

Ideal Lap	
0'31.506	0'31.506
1'14.103	0'42.597
1'51.348	0'37.245

Ideal Lap	
0'32.608	0'32.608
1'16.766	0'44.158
1'54.725	0'37.959

Ideal Best Lap	
0'29.931	0'29.931
1'09.788	0'39.857
1'44.116	0'34.328



Circuit de Catalunya
Winter Series Barcelona
Free practice - 6

LAP ANALYSIS

18/02/2017

Number	16			25			43			46			77			
	Lap	Lap Time	Partial	Speed	Lap Time	Partial	Speed	Lap Time	Partial	Speed	Lap Time	Partial	Speed	Lap Time	Partial	Speed
1 ^a - 1	0'35.809	0'35.809		228.814	0'33.295	0'33.295	256.533	0'32.788	0'32.788	256.533	0'33.364	0'33.364	247.707	0'35.366	0'35.366	244.344
1 ^a - 2	1'20.747	0'44.938			1'18.806	0'45.511		1'16.234	0'43.446		1'18.113	0'44.749		1'23.369	0'48.003	
1 ^a - 3	1'59.318	0'38.571			1'58.977	0'40.171		1'59.176	0'42.942		1'56.388	0'38.275		2'04.541	0'41.172	
2 ^a - 1	0'32.225	0'32.225		256.533	0'33.955	0'33.955	255.925	0'31.681	0'31.681	257.757	0'32.609	0'32.609	250.001	0'34.418	0'34.418	254.118
2 ^a - 2	1'17.181	0'44.956			1'20.622	0'46.667		1'14.117	0'42.436		1'16.632	0'44.023		1'23.410	0'48.992	
2 ^a - 3	1'54.893	0'37.712			2'01.032	0'40.410		1'50.600	0'36.483		1'53.896	0'37.264		2'04.371	0'40.961	
3 ^a - 1	0'32.428	0'32.428		258.374	0'33.938	0'33.938	255.925	0'31.469	0'31.469	260.870	0'32.184	0'32.184	251.749	0'33.928	0'33.928	250.581
3 ^a - 2	1'16.503	0'44.075			1'19.335	0'45.397		1'13.858	0'42.389		1'18.395	0'46.211		1'22.755	0'48.827	
3 ^a - 3	1'54.235	0'37.732			1'59.081	0'39.746		1'55.667	0'41.809		1'57.162	0'38.767		2'03.578	0'40.823	
4 ^a - 1	0'31.925	0'31.925		258.374	0'35.078	0'35.078	257.757	0'31.786	0'31.786	260.241	0'32.253	0'32.253	251.749	0'34.923	0'34.923	229.300
4 ^a - 2	1'15.086	0'43.161			1'21.196	0'46.118		1'14.447	0'42.661		1'15.974	0'43.721		1'22.541	0'47.618	
4 ^a - 3	1'52.630	0'37.544			2'01.587	0'40.391		2'01.737	0'47.290	PIT	1'53.263	0'37.289		2'03.299	0'40.758	
5 ^a - 1	0'31.915	0'31.915		257.757	0'35.976	0'35.976	254.118	9'37.688	9'37.688	171.429	0'32.349	0'32.349	250.581	0'33.920	0'33.920	253.522
5 ^a - 2	1'15.842	0'43.927			1'32.377	0'56.401		10'24.020	0'46.332		1'16.115	0'43.766		1'21.197	0'47.277	
5 ^a - 3	1'54.177	0'38.335			2'29.071	0'56.694	PIT	1'10'03.009	0'38.989		1'59.472	0'43.357	PIT	2'01.338	0'40.141	
6 ^a - 1	0'32.095	0'32.095		257.143	2'05.958	2'05.958	157.895	0'32.095	0'32.095	257.757	2'37.596	2'37.596	146.939	0'33.998	0'33.998	252.928
6 ^a - 2	1'14.913	0'42.818			2'51.101	0'45.143		1'15.764	0'43.669		3'23.745	0'46.149		1'19.942	0'45.944	
6 ^a - 3	2'38.551	1'23.638	PIT		3'30.070	0'38.969		1'52.177	0'36.413		4'03.081	0'39.336		2'00.069	0'40.127	
7 ^a - 1	3'57.969	3'57.969		161.677	0'32.923	0'32.923	258.374	0'31.335	0'31.335	258.993	0'34.237	0'34.237	250.581	0'34.520	0'34.520	250.001
7 ^a - 2	4'41.482	0'43.513			1'17.043	0'44.120		1'13.808	0'42.473		1'20.107	0'45.870		1'25.748	0'51.228	
7 ^a - 3	5'19.007	0'37.525			1'55.395	0'38.352		1'50.301	0'36.493		2'00.186	0'40.079		2'18.555	0'52.807	PIT
8 ^a - 1	0'32.947	0'32.947		257.757	0'32.535	0'32.535	257.757	0'31.688	0'31.688	259.616	0'36.643	0'36.643	251.163	17'21.274	17'21.274	128.419
8 ^a - 2	1'15.656	0'42.709			1'16.698	0'44.163		1'16.706	0'45.018		1'23.269	0'46.626		18'09.371	0'48.097	
8 ^a - 3	1'53.533	0'37.877			1'55.717	0'39.019		1'58.983	0'42.277		2'04.150	0'40.881		18'50.511	0'41.140	
9 ^a - 1	0'32.228	0'32.228		259.616	0'32.791	0'32.791	259.616	0'31.902	0'31.902	258.993	0'34.103	0'34.103	252.337	0'34.466	0'34.466	255.925
9 ^a - 2	1'15.549	0'43.321			1'17.012	0'44.221		1'16.824	0'44.922		1'20.080	0'45.977		1'21.855	0'47.389	
9 ^a - 3	1'52.830	0'37.281			1'55.233	0'38.221		2'05.940	0'49.116		2'00.525	0'40.445		2'02.285	0'40.430	
10 ^a - 1	0'32.108	0'32.108		258.374	0'32.296	0'32.296	259.616				0'34.988	0'34.988	238.939	0'34.143	0'34.143	253.522
10 ^a - 2	1'15.427	0'43.319			1'16.152	0'43.856					1'20.642	0'45.654		1'22.005	0'47.862	
10 ^a - 3	1'52.770	0'37.343			1'54.453	0'38.301					1'59.745	0'39.103		2'04.057	0'42.052	
11 ^a - 1	0'32.194	0'32.194		257.143	0'33.054	0'33.054	258.993				0'33.561	0'33.561	252.337	0'33.977	0'33.977	255.925
11 ^a - 2	1'16.054	0'43.860			1'17.169	0'44.115					1'18.423	0'44.862		1'21.312	0'47.335	
11 ^a - 3	1'53.400	0'37.346			1'56.100	0'38.931					1'56.846	0'38.423		2'03.798	0'42.486	
12 ^a - 1	0'31.989	0'31.989		258.374	0'32.946	0'32.946	258.374				0'33.664	0'33.664	251.749	0'33.920	0'33.920	254.717
12 ^a - 2	1'14.553	0'42.564			1'16.791	0'43.845					1'17.951	0'44.287		1'20.716	0'46.796	
12 ^a - 3	2'03.357	0'48.804	PIT		1'55.695	0'38.904					1'56.413	0'38.462		2'01.154	0'40.438	
13 ^a - 1	3'21.767	3'21.767		142.669	0'32.978	0'32.978	256.533				0'33.595	0'33.595	251.749	0'34.326	0'34.326	252.337
13 ^a - 2	4'04.112	0'42.345			1'16.979	0'44.001					1'18.145	0'44.550		1'21.028	0'46.702	
13 ^a - 3	4'40.405	0'36.293			1'55.240	0'38.261					1'57.786	0'39.641		2'02.636	0'41.608	
14 ^a - 1	0'31.260	0'31.260		258.993	0'32.817	0'32.817	258.374				0'34.477	0'34.477	252.928	0'33.471	0'33.471	250.001
14 ^a - 2	1'13.326	0'42.066			1'16.499	0'43.682					1'19.420	0'44.943		1'20.379	0'46.908	
14 ^a - 3	1'50.086	0'36.760			1'54.975	0'38.476					1'58.446	0'39.026		2'00.641	0'40.262	
15 ^a - 1	0'31.551	0'31.551		260.241	0'32.876	0'32.876	257.757				0'33.436	0'33.436	251.163	0'33.621	0'33.621	255.320
15 ^a - 2	1'13.447	0'41.896			1'16.825	0'43.949					1'17.986	0'44.550		1'19.634	0'46.013	
15 ^a - 3	1'49.776	0'36.329			1'55.038	0'38.213					1'56.229	0'38.243		1'59.844	0'40.210	
16 ^a - 1	0'31.457	0'31.457		260.241	0'33.989	0'33.989	258.374				0'33.128	0'33.128	252.337	0'35.747	0'35.747	240.000
16 ^a - 2	1'15.143	0'43.686			1'18.311	0'44.322					1'17.812	0'44.684		1'22.699	0'46.952	
16 ^a - 3	2'10.485	0'55.342	PIT		1'57.595	0'39.284					1'56.555	0'38.743		2'16.028	0'53.329	PIT
17 ^a - 1					0'33.073	0'33.073	259.616				0'33.650	0'33.650	250.000			
17 ^a - 2					1'18.443	0'45.370					1'18.707	0'45.057				
17 ^a - 3					1'57.374	0'38.931					2'05.515	0'46.808	PIT			
18 ^a - 1					0'33.343	0'33.343	257.757				2'36.144	2'36.144	143.809			
18 ^a - 2					1'18.361	0'45.018					3'26.245	0'50.101				
18 ^a - 3					2'05.347	0'46.986	PIT				4'08.691	0'42.446				
19 ^a - 1					2'20.343	2'20.343	187.175				0'35.153	0'35.153	246.576			
19 ^a - 2					3'03.341	0'42.998					1'23.414	0'48.261				
19 ^a - 3					3'39.968	0'36.627					2'03.616	0'40.202				
20 ^a - 1					0'30.874	0'30.874	259.616				0'33.074	0'33.074	251.163			
20 ^a - 2					1'12.758	0'41.884					1'17.332	0'44.258				
20 ^a - 3					1'48.455	0'35.697					1'55.263	0'37.931				
21 ^a - 1					0'30.482	0'30.482	262.774				0'32.968	0'32.968	252.337			
21 ^a - 2					1'11.939	0'41.457					1'17.025	0'44.057				
21 ^a - 3					1'48.806	0'36.867					1'55.326	0'38.301				

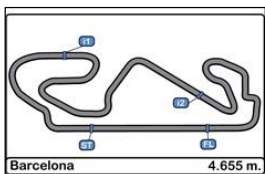

Circuito de Catalunya
Winter Series Barcelona
Free practice - 6

LAP ANALYSIS

18/02/2017

Number	16			25			43			46			77		
	Lap Time	Partial	Speed	Lap Time	Partial	Speed	Lap Time	Partial	Speed	Lap Time	Partial	Speed	Lap Time	Partial	Speed
22 ^a - 1				0'30.279	0'30.279	262.774				0'33.632	0'33.632	226.891			
22 ^a - 2				1'11.318	0'41.039					1'19.698	0'46.066				
22 ^a - 3				1'46.571	0'35.253					1'58.438	0'38.740				
23 ^a - 1				0'30.223	0'30.223	262.774				0'33.256	0'33.256	252.928			
23 ^a - 2				1'11.310	0'41.087					1'17.518	0'44.262				
23 ^a - 3				1'46.689	0'35.379					1'55.244	0'37.726				
24 ^a - 1				0'30.175	0'30.175	264.059				0'32.994	0'32.994	254.118			
24 ^a - 2				1'12.966	0'42.791					1'16.554	0'43.560				
24 ^a - 3				1'54.327	0'41.361	PIT				1'54.603	0'38.049				
25 ^a - 1										0'32.865	0'32.865	253.522			
25 ^a - 2										1'16.621	0'43.756				
25 ^a - 3										1'54.305	0'37.684				
26 ^a - 1										0'33.785	0'33.785	246.576			
26 ^a - 2										1'19.146	0'45.361				
26 ^a - 3										2'25.389	1'06.243	PIT			

Ideal Lap	
0'31.260	0'31.260
1'13.156	0'41.896
1'49.449	0'36.293

Ideal Lap	
0'30.175	0'30.175
1'11.214	0'41.039
1'46.467	0'35.253

Ideal Lap	
0'31.335	0'31.335
1'13.724	0'42.389
1'50.137	0'36.413

Ideal Lap	
0'32.184	0'32.184
1'15.744	0'43.560
1'53.008	0'37.264

Ideal Lap	
0'33.471	0'33.471
1'19.415	0'45.944
1'59.542	0'40.127

Ideal Best Lap	
0'29.931	0'29.931
1'09.788	0'39.857
1'44.116	0'34.328



Circuito de Catalunya
Winter Series Barcelona
Free practice - 6

LAP ANALYSIS

18/02/2017

Number	89			555		
	Lap Time	Partial	Speed	Lap Time	Partial	Speed
1ª - 1	0'38.727	0'38.727	238.938	0'30.901	0'30.901	260.870
1ª - 2	1'28.582	0'49.855		1'12.151	0'41.250	
1ª - 3	2'11.549	0'42.967		1'47.983	0'35.832	
2ª - 1	0'35.162	0'35.162	257.757	0'30.827	0'30.827	263.415
2ª - 2	1'24.056	0'48.894		1'11.994	0'41.167	
2ª - 3	2'06.585	0'42.529		1'47.863	0'35.869	
3ª - 1	0'38.759	0'38.759	256.533	0'31.227	0'31.227	265.357
3ª - 2	1'32.868	0'54.109		1'14.310	0'43.083	
3ª - 3	2'16.080	0'43.212		1'58.246	0'43.936	PIT
4ª - 1	0'35.639	0'35.639	257.757	6'06.441	6'06.441	183.362
4ª - 2	1'24.950	0'49.311		6'47.884	0'41.443	
4ª - 3	2'08.187	0'43.237		7'24.259	0'36.375	
5ª - 1	0'36.006	0'36.006	256.533	0'30.623	0'30.623	264.706
5ª - 2	1'25.725	0'49.719		1'11.848	0'41.225	
5ª - 3	2'08.625	0'42.900		1'47.859	0'36.011	
6ª - 1	0'37.316	0'37.316	258.374	0'30.684	0'30.684	266.010
6ª - 2	1'32.805	0'55.489		1'12.646	0'41.962	
6ª - 3	2'35.939	1'03.134	PIT	1'49.048	0'36.402	
7ª - 1	3'40.111	3'40.111	142.293	0'31.011	0'31.011	262.136
7ª - 2	4'31.877	0'51.766		1'12.440	0'41.429	
7ª - 3	5'16.080	0'44.203		1'49.567	0'37.127	
8ª - 1	0'35.814	0'35.814	255.925	0'30.907	0'30.907	264.706
8ª - 2	1'25.651	0'49.837		1'12.344	0'41.437	
8ª - 3	2'09.207	0'43.556		1'48.731	0'36.387	
9ª - 1	0'36.201	0'36.201	258.374	0'30.773	0'30.773	264.706
9ª - 2	1'25.633	0'49.432		1'13.267	0'42.494	
9ª - 3	2'08.752	0'43.119		1'55.991	0'42.724	PIT
10ª - 1	0'35.743	0'35.743	257.143	5'24.987	5'24.987	179.402
10ª - 2	1'24.135	0'48.392		6'11.095	0'46.108	
10ª - 3	2'08.623	0'44.488		6'48.623	0'37.528	
11ª - 1	0'46.606	0'46.606	241.611	0'31.329	0'31.329	258.374
11ª - 2	1'42.101	0'55.495		1'13.073	0'41.744	
11ª - 3	2'43.197	1'01.096	PIT	1'49.037	0'35.964	
12ª - 1	10'36.554	10'36.554	142.293	0'31.197	0'31.197	265.357
12ª - 2	11'26.123	0'49.569		1'13.048	0'41.851	
12ª - 3	12'08.509	0'42.386		1'49.240	0'36.192	
13ª - 1	0'35.481	0'35.481	255.925	0'30.641	0'30.641	263.415
13ª - 2	1'24.948	0'49.467		1'11.914	0'41.273	
13ª - 3	2'08.962	0'44.014		1'47.856	0'35.942	
14ª - 1	0'35.872	0'35.872	257.143	0'30.839	0'30.839	263.415
14ª - 2	1'24.420	0'48.548		1'12.022	0'41.183	
14ª - 3	2'06.510	0'42.090		1'47.870	0'35.848	
15ª - 1	0'35.344	0'35.344	257.143	0'31.372	0'31.372	263.415
15ª - 2	1'23.294	0'47.950		1'13.024	0'41.652	
15ª - 3	2'06.166	0'42.872		2'00.072	0'47.048	PIT
16ª - 1	0'34.939	0'34.939	258.993	3'21.809	3'21.809	182.433
16ª - 2	1'24.442	0'49.503		4'03.615	0'41.806	
16ª - 3	2'06.666	0'42.224		4'41.714	0'38.099	
17ª - 1	0'35.370	0'35.370	258.993	0'31.304	0'31.304	261.502
17ª - 2	1'23.056	0'47.686		1'13.092	0'41.788	
17ª - 3	2'05.291	0'42.235		1'49.222	0'36.130	
18ª - 1	0'35.107	0'35.107	256.533	0'30.678	0'30.678	264.059
18ª - 2	1'24.531	0'49.424		1'11.899	0'41.221	
18ª - 3	2'47.262	1'22.731	PIT	1'48.093	0'36.194	
19ª - 1				0'30.729	0'30.729	263.415
19ª - 2				1'21.359	0'50.630	
19ª - 3				1'59.704	0'38.345	
20ª - 1				0'30.861	0'30.861	263.415
20ª - 2				1'13.087	0'42.226	
20ª - 3				2'04.003	0'50.916	PIT
21ª - 1						
21ª - 2						
21ª - 3						



Circuito de Catalunya
Winter Series Barcelona
Free practice - 6

LAP ANALYSIS

18/02/2017

Number	89			555		
	Lap Time	Partial	Speed	Lap Time	Partial	Speed
22 ^a - 1						
22 ^a - 2						
22 ^a - 3						
23 ^a - 1						
23 ^a - 2						
23 ^a - 3						
24 ^a - 1						
24 ^a - 2						
24 ^a - 3						
25 ^a - 1						
25 ^a - 2						
25 ^a - 3						
26 ^a - 1						
26 ^a - 2						
26 ^a - 3						

Ideal Lap	
0'34.939	0'34.939
1'22.625	0'47.686
2'04.715	0'42.090

Ideal Lap	
0'30.623	0'30.623
1'11.790	0'41.167
1'47.622	0'35.832

Ideal Best Lap	
0'29.931	0'29.931
1'09.788	0'39.857
1'44.116	0'34.328

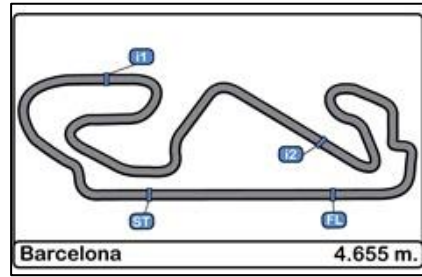

Circuito de Catalunya
Winter Series Barcelona
Free practice - 6

Best Sectors Results

18/02/2017

Sector - 1				Sector - 2				Sector - 3				Ideal Lap vs Best Lap			
Ord.	Nº	Driver	Time	Nº	Driver	Time	Nº	Driver	Time	Ord.	Nº	Driver	Ideal Lap	Best Lap	Ord.
1	5	Songyang - Caldarelli	30.120	5	Songyang - Caldarelli	40.541	5	Songyang - Caldarelli	34.632	1	5	Andrea Caldarelli	1'45.293	1'46.051	1
2	25	Dunbar - Mowlem	30.175	4	Gonzalez - Kronh	40.778	25	Dunbar - Mowlem	35.253	2	4	Jesse Kronh	1'46.325	1'46.616	3
3	4	Gonzalez - Kronh	30.196	9	Ishikawa - Beretta	40.874	4	Gonzalez - Kronh	35.351	3	25	Johnny Mowlem	1'46.467	1'46.571	2
4	10	Witt - Witt	30.504	25	Dunbar - Mowlem	41.039	10	Witt - Witt	35.361	4	10	David Witt	1'46.978	1'46.978	4
5	9	Ishikawa - Beretta	30.577	11	Liberati - Kang	41.102	9	Ishikawa - Beretta	35.533	5	9	Olivier Beretta	1'46.984	1'47.086	5
6	555	Hamaguchi - Liuzzi	30.623	10	Witt - Witt	41.113	11	Liberati - Kang	35.548	6	11	Link Kang	1'47.286	1'47.913	7
7	11	Liberati - Kang	30.636	555	Hamaguchi - Liuzzi	41.167	555	Hamaguchi - Liuzzi	35.832	7	555	Vitantonio Liuzzi	1'47.622	1'47.856	6
8	8	Perazzini - Cioci	30.637	8	Perazzini - Cioci	41.211	8	Perazzini - Cioci	35.876	8	8	Marco Cioci	1'47.724	1'47.968	8
9	3	Basso - Bouverg	30.768	3	Basso - Bouverg	41.600	3	Basso - Bouverg	36.069	9	3	Victor Bouverg	1'48.437	1'48.510	9
10	16	Hahn - Khodair	31.260	16	Hahn - Khodair	41.896	16	Hahn - Khodair	36.293	10	16	Allam Khodair	1'49.449	1'49.776	10
11	43	Philip Morin	31.335	43	Philip Morin	42.389	43	Philip Morin	36.413	11	43	Philip Morin	1'50.137	1'50.301	11
12	14	Claudio Schiavoni	31.506	14	Claudio Schiavoni	42.597	14	Claudio Schiavoni	37.245	12	14	Claudio Schiavoni	1'51.348	1'51.670	12
13	46	Grimes - Mowlem	32.184	46	Grimes - Mowlem	43.560	46	Grimes - Mowlem	37.264	13	46	Johnny Mowlem	1'53.008	1'53.263	13
14	15	Peter Goerke	32.608	15	Peter Goerke	44.158	15	Peter Goerke	37.959	14	15	Peter Goerke	1'54.725	1'54.725	14
15	12	Deborah Mayer	33.078	12	Deborah Mayer	45.109	12	Deborah Mayer	39.634	15	12	Deborah Mayer	1'57.821	1'58.187	15
16	77	Pavel Strukov	33.471	77	Pavel Strukov	45.944	77	Pavel Strukov	40.127	16	77	Jonathan Hui	1'59.542	1'59.844	16
17	89	Heh - Caldani	34.939	89	Heh - Caldani	47.686	89	Heh - Caldani	42.090	17	89	Nicola Caldani	2'04.715	2'05.291	17

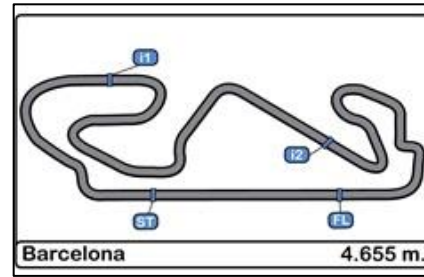

Circuito de Catalunya
Winter Series Barcelona
Free practice - 6

Best Top Speeds

18/02/2017

Ord.	Nº	Entrant / Team	Nat.	Driver	Nat.	St.	Driver 2	Nat.	St.	Vehicle	Cat.	Cla.	Top 1		Top 2		Top 3		Top 4		Top 5		Avg.
													Km/h	Lap	Km/h	Lap	Km/h	Lap	Km/h	Lap	Km/h	Lap	
1	11	Raton Racing	ITA	Edoardo Liberati	ITA	Silver	Link Kang	CHN	Silver	Lamborghini Huracan GT3	PRO	1º	266.667	14	266.010	3	266.010	10	266.010	15	265.356	4	266.011
2	15	Kessel Racing	CHE	Peter Goerke	CHE	Bronze				Ferrari 458 Challenge			266.667	7	264.706	11	264.059	8	264.059	9	264.059	6	264.710
3	555	FFF Racing Team by ACM	CHN	Hiroshi Hamaguchi	JPN	Bronze	Vitantonio Liuzzi	ITA	Platinum	Lamborghini Huracan GT3	PROAM	1º	266.010	7	265.356	13	265.356	4	264.706	6	264.706	9	265.227
4	9	Spirit of Race	CHE	Motoaki Ishikawa	JPN	Bronze	Olivier Beretta	ITA	Gold	Ferrari 488 GT3	PROAM	2º	265.356	12	264.059	5	263.415	11	263.415	19	262.774	23	263.804
5	25	FF Corse	GBR	Ivor Dunbar	GBR	Bronze	Johnny Mowlem	GBR	Gold	Ferrari 488 GT3	PROAM	3º	264.059	25	262.774	22	262.774	23	262.774	24	259.615	10	262.399
6	4	RACE	ESP	Rodolfo Gonzalez			Jesse Kronh			BMW M6 GT3			262.774	8	262.774	9	262.774	11	262.774	12	262.774	13	262.774
7	3	RACE	ESP	Marzio Basso			Victor Bouverg			BMW M6 GT3			262.136	4	260.870	11	260.241	5	260.241	21	259.615	10	260.621
8	5	SF Racing	CHN	Fu Songyang	CHN	Bronze	Andrea Caldarelli	ITA	Gold	Ferrari 488 GT3	PROAM	4º	262.136	15	260.870	13	260.870	14	260.241	12	260.241	17	260.871
9	14	Kessel Racing	CHE	Claudio Schiavoni	ITA	Bronze				Ferrari 458 GT3	AM	1º	262.136	15	260.241	16	258.373	12	258.373	14	257.757	3	259.376
10	8	AF Corse	ITA	Piergiuseppe Perazzini	ITA	Bronze	Marco Cioci	ITA	Gold	Ferrari 488 GT3	PROAM	5º	261.501	8	260.870	9	260.870	20	260.241	10	260.241	16	260.744
11	43	PRO GT by Philippe Almeras	FRA	Philip Morin	SWE					Porsche 991 GT3 Cup			260.870	4	260.241	5	259.615	9	258.993	8	258.993	10	259.742
12	16	Drivex School	ESP	Marcelo Hahn	BRA		Allam Khodair	BRA		Audi R8 LMS Ultra			260.241	16	260.241	17	259.615	10	258.993	15	258.373	4	259.493
13	10	Jordan Racing	GBR	Jordan Witt	GBR		David Witt	GBR		Bentley GT3			258.993	14	258.373	5	258.373	6	258.373	13	257.756	9	258.374
14	12	Kessel Racing	CHE	Deborah Mayer	FRA	Bronze				Ferrari 458 GT3	AM	2º	258.993	7	257.757	3	257.757	4	257.757	8	257.143	6	257.881
15	89	Spirit of Race	CHE	Peter Heh	SGP		Nicola Caldani	ITA		Ferrari 458 Challenge			258.993	17	258.993	18	258.373	7	258.373	10	257.757	3	258.498
16	77	Stile F Squadra Corse	SMR	Jonathan Hui	RUS	Bronze				Ferrari 458 GT3	AM	3º	255.924	10	255.924	12	255.319	16	254.717	13	254.118	3	255.200
17	46	FF Corse	GBR	Bonany Grimes	GBR	Bronze	Johnny Mowlem	GBR	Gold	Ferrari 458 Challenge			254.118	25	253.521	26	252.927	15	252.927	24	252.336	10	253.166



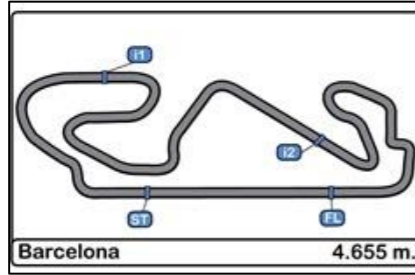

Circuito de Catalunya
Winter Series Barcelona
Free practice - 6
Fastest Lap Sequence

18/02/2017

Time of Day	Session Time	Nº	Entrant / Team	Nat.	Driver	Nat.	St.	Driver 2	Nat.	St.	Vehicle	Cat.	Time	Km/h	Lap
12:03'56.466	3'49.126	4	RACE	ESP	Rodolfo Gonzalez			Jesse Kronh			BMW M6 GT3		1'52.285	149.245	2
12:05'45.799	5'38.552	4	RACE	ESP	Rodolfo Gonzalez			Jesse Kronh			BMW M6 GT3		1'49.426	153.145	3
12:07'19.182	7'12.029	555	FFF Racing Team by ACM	CHN	Hiroshi Hamaguchi	JPN	Bronze	Vitantonio Liuzzi	ITA	Platinum	Lamborghini Huracan GT3	PROAM	1'47.983	155.191	2
12:09'07.117	8'59.892	555	FFF Racing Team by ACM	CHN	Hiroshi Hamaguchi	JPN	Bronze	Vitantonio Liuzzi	ITA	Platinum	Lamborghini Huracan GT3	PROAM	1'47.863	155.364	3
12:16'21.902	16'14.707	4	RACE	ESP	Rodolfo Gonzalez			Jesse Kronh			BMW M6 GT3		1'47.797	155.459	7
12:26'20.505	26'13.353	4	RACE	ESP	Rodolfo Gonzalez			Jesse Kronh			BMW M6 GT3		1'47.097	156.475	11
12:29'54.514	29'47.332	4	RACE	ESP	Rodolfo Gonzalez			Jesse Kronh			BMW M6 GT3		1'46.616	157.181	13
12:32'38.036	32'30.842	5	SF Racing	CHN	Fu Songyang	CHN	Bronze	Andrea Caldarelli	ITA	Gold	Ferrari 488 GT3	PROAM	1'46.051	158.018	12



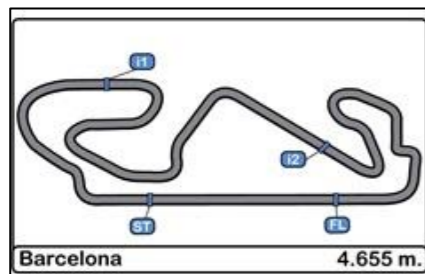

Circuito de Catalunya Winter Series Barcelona

Event Maximum Speed

18/02/2017

Ord.	Nº	Entrant / Team	Nat.	Driver	Nat.	St.	Driver 2	Nat.	St.	Vehicle	Cat.	Cla.	Km/h	Lap	Session
1	11	Raton Racing	ITA	Edoardo Liberati	ITA	Silver	Link Kang	CHN	Silver	Lamborghini Huracan GT3	PRO	1º	266.667	14	Free practice - 6
2	15	Kessel Racing	CHE	Peter Goerke	CHE	Bronze				Ferrari 458 Challenge			266.667	7	Free practice - 6
3	555	FFF Racing Team by ACM	CHN	Hiroshi Hamaguchi	JPN	Bronze	Vitantonio Liuzzi	ITA	Platinum	Lamborghini Huracan GT3	PROAM	1º	266.010	17	Free practice - 5
4	9	Spirit of Race	CHE	Motoaki Ishikawa	JPN	Bronze	Olivier Beretta	ITA	Gold	Ferrari 488 GT3	PROAM	2º	265.357	12	Free practice - 6
5	25	FF Corse	GBR	Ivor Dunbar	GBR	Bronze	Johnny Mowlem	GBR	Gold	Ferrari 488 GT3	PROAM	3º	264.059	9	Free practice - 5
6	3	RACE	ESP	Marzio Basso			Victor Bouverg			BMW M6 GT3			263.415	20	Free practice - 5
7	8	AF Corse	ITA	Piergiuseppe Perazzini	ITA	Bronze	Marco Cioci	ITA	Gold	Ferrari 488 GT3	PROAM	4º	263.415	21	Free practice - 5
8	4	RACE	ESP	Rodolfo Gonzalez			Jesse Kronh			BMW M6 GT3			262.774	18	Free practice - 5
9	89	Spirit of Race	CHE	Peter Heh	SGP		Nicola Caldani	ITA		Ferrari 458 Challenge			262.774	4	Free practice - 5
10	5	SF Racing	CHN	Fu Songyang	CHN	Bronze	Andrea Caldarelli	ITA	Gold	Ferrari 488 GT3	PROAM	5º	262.136	5	Free practice - 5
11	12	Kessel Racing	CHE	Deborah Mayer	FRA	Bronze				Ferrari 458 GT3	AM	1º	262.136	4	Free practice - 5
12	14	Kessel Racing	CHE	Claudio Schiavoni	ITA	Bronze				Ferrari 458 GT3	AM	2º	262.136	15	Free practice - 6
13	43	PRO GT by Philippe Almeras	FRA	Philip Morin	SWE					Porsche 991 GT3 Cup			260.870	7	Free practice - 5
14	16	Drivex School	ESP	Marcelo Hahn	BRA		Allam Khodair	BRA		Audi R8 LMS Ultra			260.241	16	Free practice - 6
15	10	Jordan Racing	GBR	Jordan Witt	GBR		David Witt	GBR		Bentley GT3			258.993	14	Free practice - 6
16	77	Stile F Squadra Corse	SMR	Jonathan Hui	RUS	Bronze				Ferrari 458 GT3	AM	3º	257.143	6	Free practice - 5
17	46	FF Corse	GBR	Bonany Grimes	GBR	Bronze	Johnny Mowlem	GBR	Gold	Ferrari 458 Challenge			254.717	16	Free practice - 5

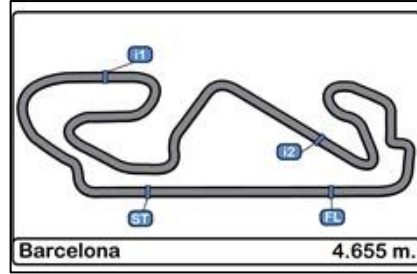

Circuito de Catalunya
Winter Series Barcelona
Free practice - 6

WEATHER REPORT

18/02/2017

Track Status DRY

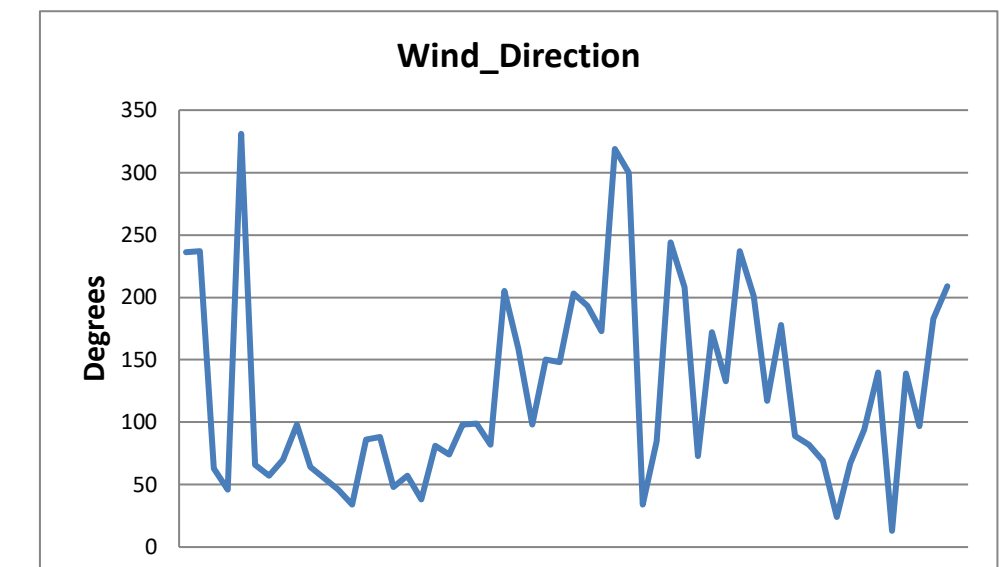
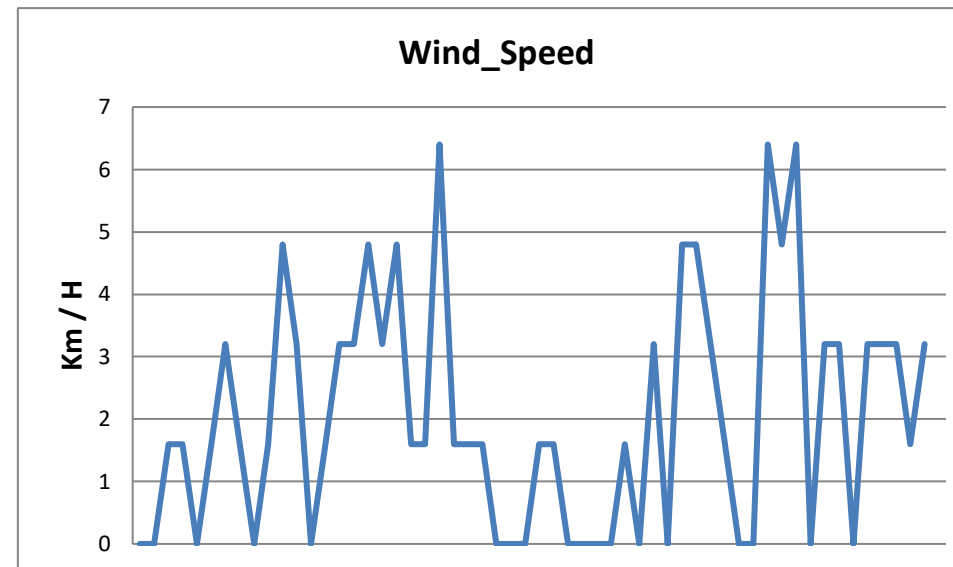
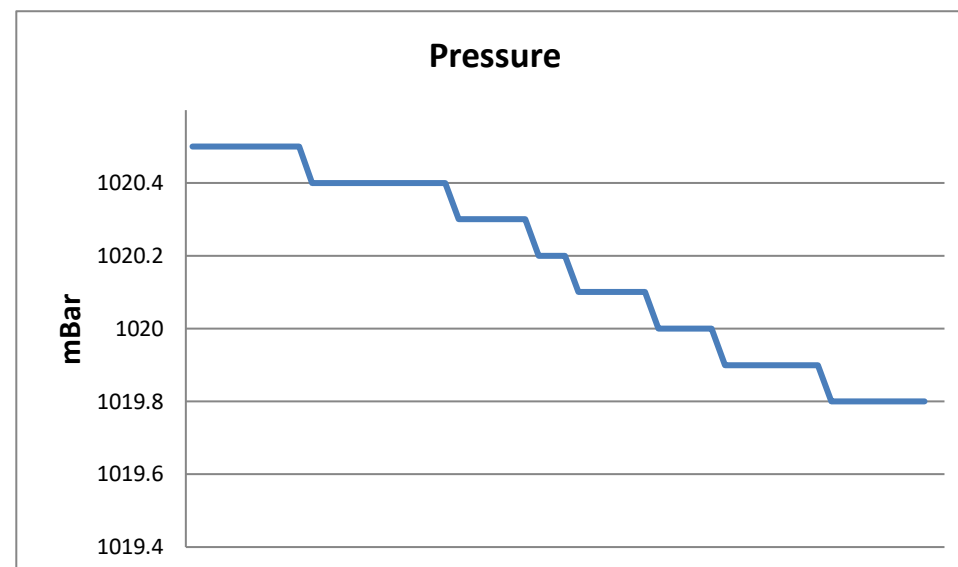
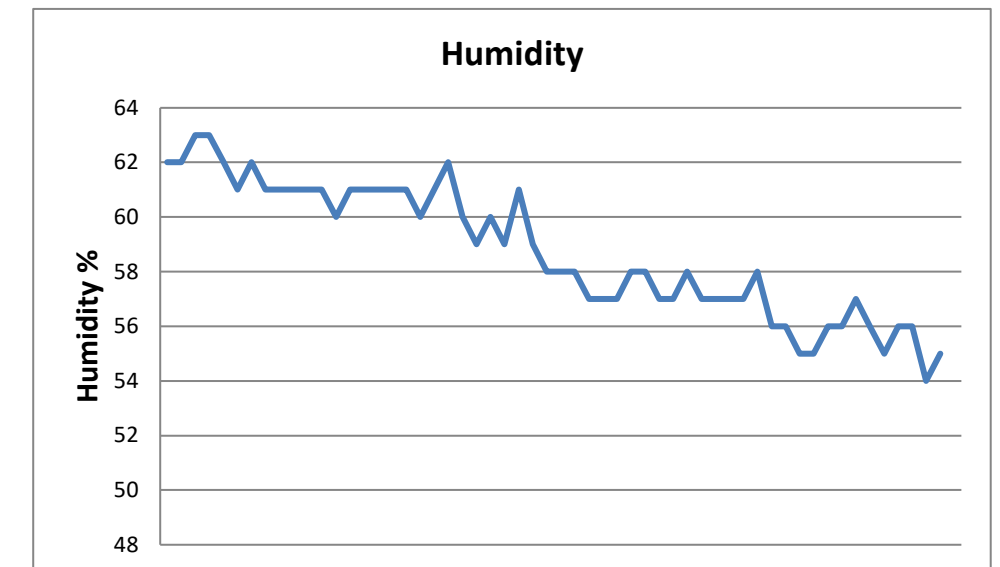
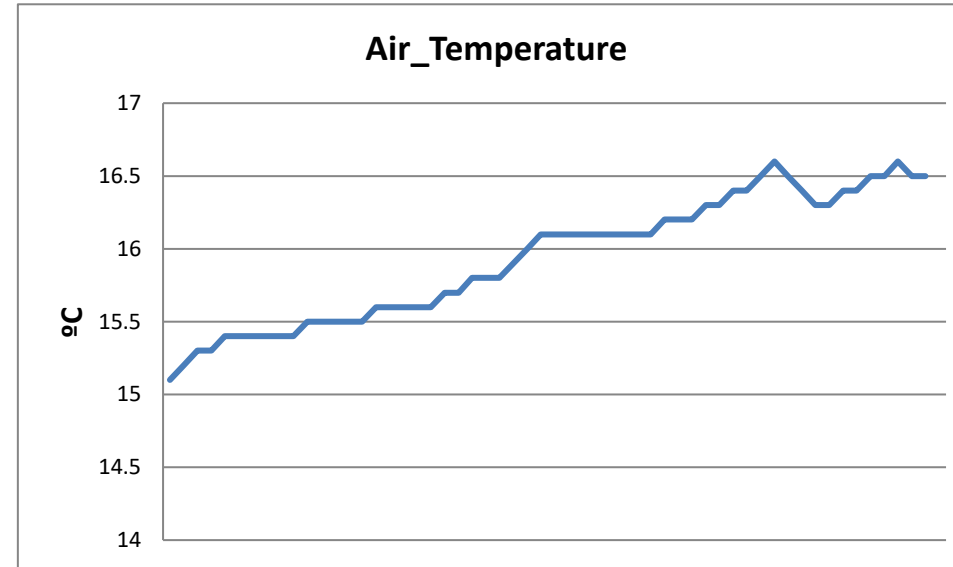
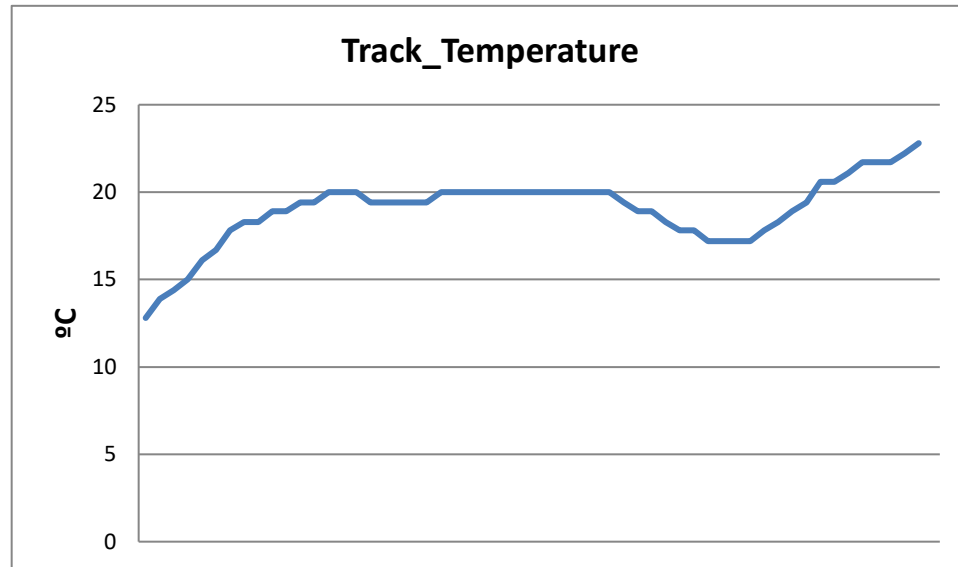

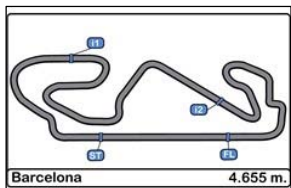

**Circuito de Catalunya
Winter Series Barcelona**

PRIVATE TESTS 5 & 6 RESULTS

18/02/2017

Ord.	N° Entrant / Team	Nat.	Driver	Nat.	St.	Driver 2	Nat.	St.	Vehicle	Cat.	Cla.	Laps	Laps1	BL1	Time-1	Laps2	BL2	Time-2	Best	Km/h
1	555 FFF Racing Team by ACM	CHN	Hiroshi Hamaguchi	JPN	Bronze	Vitantonio Liuzzi	ITA	Platinum	Lamborghini Huracan GT3	PROAM	1°	41	20	7	1'45.416	21	14	1'47.856	1'45.416	158.970
2	8 AF Corse	ITA	Piergiuseppe Perazzini	ITA	Bronze	Marco Cioci	ITA	Gold	Ferrari 488 GT3	PROAM	2°	48	26	10	1'45.608	22	16	1'47.968	1'45.608	158.681
3	5 SF Racing	CHN	Fu Songyang	CHN	Bronze	Andrea Caldarelli	ITA	Gold	Ferrari 488 GT3	PROAM	3°	38	21	9	1'46.269	17	12	1'46.051	1'46.051	158.018
4	25 FF Corse	GBR	Ivor Dunbar	GBR	Bronze	Johnny Mowlem	GBR	Gold	Ferrari 488 GT3	PROAM	4°	49	24	10	1'47.825	25	23	1'46.571	1'46.571	157.247
5	4 RACE	ESP	Rodolfo Gonzalez			Jesse Kronh			BMW M6 GT3			41	22	20	1'48.996	19	13	1'46.616	1'46.616	157.181
6	10 Jordan Racing	GBR	Jordan Witt	GBR		David Witt	GBR		Bentley GT3			14				14	13	1'46.978	1'46.978	156.649
7	9 Spirit of Race	CHE	Motoaki Ishikawa	JPN	Bronze	Olivier Beretta	ITA	Gold	Ferrari 488 GT3	PROAM	5°	49	26	4	1'48.419	23	22	1'47.086	1'47.086	156.491
8	11 Raton Racing	ITA	Edoardo Liberati	ITA	Silver	Link Kang	CHN	Silver	Lamborghini Huracan GT3	PRO	1°	26	5	3	1'48.579	21	14	1'47.913	1'47.913	155.292
9	3 RACE	ESP	Marzio Basso			Victor Bouverg			BMW M6 GT3			41	20	9	1'47.922	21	19	1'48.510	1'47.922	155.279
10	16 Drivex School	ESP	Marcelo Hahn	BRA		Allam Khodair	BRA		Audi R8 LMS Ultra			26	9	7	1'49.223	17	16	1'49.776	1'49.223	153.429
11	77 Stile F Squadra Corse	SMR	Jonathan Hui	RUS	Bronze				Ferrari 458 GT3	AM	1°	35	18	6	1'49.606	17	16	1'59.844	1'49.606	152.893
12	43 PRO GT by Philippe Almeras	FRA	Philip Morin	SWE					Porsche 991 GT3 Cup			32	22	17	1'50.751	10	8	1'50.301	1'50.301	151.930
13	12 Kessel Racing	CHE	Deborah Mayer	FRA	Bronze				Ferrari 458 GT3	AM	2°	30	15	8	1'50.775	15	6	1'58.187	1'50.775	151.280
14	14 Kessel Racing	CHE	Claudio Schiavoni	ITA	Bronze				Ferrari 458 GT3	AM	3°	22	6	5	1'54.698	16	14	1'51.670	1'51.670	150.067
15	46 FF Corse	GBR	Bonany Grimes	GBR	Bronze	Johnny Mowlem	GBR	Gold	Ferrari 458 Challenge			44	17	15	1'54.343	27	5	1'53.263	1'53.263	147.957
16	15 Kessel Racing	CHE	Peter Goerke	CHE	Bronze				Ferrari 458 Challenge			27	12	7	1'58.794	15	14	1'54.725	1'54.725	146.071
17	89 Spirit of Race	CHE	Peter Heh	SGP		Nicola Caldani	ITA		Ferrari 458 Challenge			37	18	4	1'57.703	19	18	2'05.291	1'57.703	142.375

Published at:.....

Stewards:	Race Director:	Timekeeper:
------------------	-----------------------	------------------------

